



सत्यमेव जयते
Government of Gujarat



Registration under the Building and Other Construction Workers (Regulation of Employment and Conditions of Service) Act, 1996

Process Flow, Checklist and Timelines

Department of Industry & Health,
Labour & Employment Department, Gujarat

Ease of Doing Business

Application Name:

Registration under the Building and Other Construction Workers (Regulation of Employment and Conditions of Service) Act, 1996

Process Flow

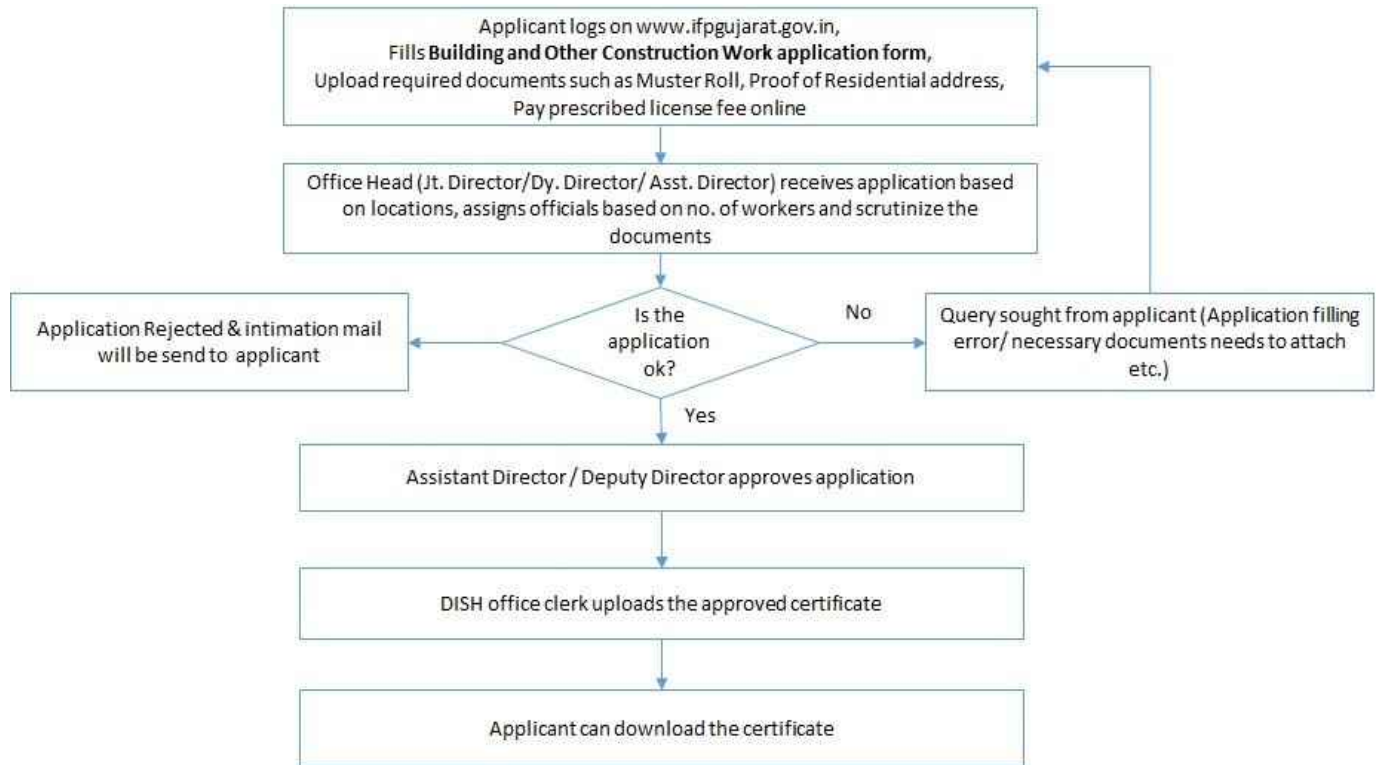

Checklist

S. No.	Name of Document
--------	------------------

- | | |
|----|------------------------------------------------------------------------------------------------|
| 1. | Proof of residential address of signatory |
| 2. | Proof of establishment (by principal employer/ contractor) |
| 3. | Copy of Muster Roll showing employment of building workers (by principal employer/ Contractor) |

Fees Details

No. of Employees	Fee (INR)
Up to 50	250
>50 <=100	1000
>100 <=300	2000
>300 <=500	4000
>500	5000

Timeline

15 Days from the date of application

Thank You